village Sebranice

15th Samba cup , Eurotour, World cup
international competition model gliders category F5J

PROPOSITION

Organizer: LMK Litomyšl together with the municipality of Sebranice
Date: 29.5 – 31.5. 2026 **Atention, competition start on FRIDAY MORNING !!!!!!!**
Category: F5J - Seniors , Women, Seniors 65+, Juniors
Location: **Horní Újezd** - Cikov near Litomyšl
GPS 49.7995556N, 16.2204794E

Participation condition: Valid FAI license for 2026

Rules: according to the FAI Sporting Code 2026– F5J + A pilot requesting a refly may be assigned to the group in the following round.

Evaluation of results: 6 - 8 preliminary rounds, 3 final rounds

Jury: will be choosen from the competitors

Competition Director: Vlastimil Vostřel

Starter: Ing. Václav Jeništa

Timekeepers: will be the official timekeepers, the organizer ensures

Entry fee: seniors 50,- EUR, seniors 65+ 34 EUR, and juniors 27,- EUR . Will be paid at the airfield during the pressentation
- each competitor will receive t-shirt

Protest: must be submitted in writing to the competition director together with a deposit of 50, - EUR. In case of a positive settlement the deposit is returned.
(acoording CIAM FAI ABR Rules)

Official language: Czech and English
Applications: **registration on wwww.f3j.com will be open 6.4. 2026 at *17:00 (CET)***

End of the registration : 22.5. 2026
inluding food for pilots and helpers.
The meal can not be ordered later.
Maximun number of pilots is 140.

Meal: 5 hot meals 5 x 7,- EUR = 35,- EUR on person for: Friday lunch and dinner, Saturday lunch and dinner, Sunday lunch.
All will be served at the airfield. The food will be hygienically packed in plastic boxes.
It will be for Friday dinner freshly grilled pork directly at the airport.

Evalution: overall ranking 1st - 5th place, 1 - 3 place women, 1 - 3 place seniors 65+ and 1-3 place juniors A competitors is classified as a senior 65+ if you reach the age of 66 in 2026.

Presentation: MAY 28 Thursday 16:00 – 20:00
MAY 29 Friday 7:30 – 8:30

Program: MAY 28 Thursday 8 :00 - 19:00 free training

MAY 29 Friday 9:00 – 9:20 briefing at the airfield
9:30 – 19:30 competition flight (lunch break 45 min.)

MAY 30 Saturday 8 :30 - 19:00 competition flights (lunch break 45 min.)
19:00 dinner and after dinner there will be beer party and drawn raffle.

MAY 31 Sunday 8:30 -15: 00 competition flights (lunch break 45 min.)
16:00 Price giving ceremony

The schedule can change due to weather conditions or other circumstances.

Final provisions: The organizer is not responsible for damage to property and health caused by negligence of starters and their assistants during flight and evening patry

Information: Jaroslav Vostřel tel. 00420 604 23 99 77 samba@f3j.com

Technical background at the airport:
- party tent 200 m2 with tables and benches, which will be used for lunch, dinner and evening party.
- on airfield will be a small snack bar, will be available (sausages, ice cream, draft limo and beer….)
- camping with toilets showers with warm water and connection to 220 V

Accommodation: *1. Camping on airfield. Fee 4 EUR pilot/night .Only pilots pay.*
(toilets , showers with warm water and conection to 220 V)

Higher level of accommodation

1. **https://www.zlatahvezda.com/ 12 km**
2. **https://www.penzion-otakar.cz/ 14 km**
3. **https://www.zamecke-navrsi.cz/ 13 km**
4. **https://www.hotelaplaus.cz/ 13 km**
5. **https://www.antikhotelsofia.cz/ 13 km**
6. **https://www.havranlitomysl.cz/ 13 km**

Normal level of accommodation

7. **https://www.podklasterem.cz/ 13 km**
8. **http://www.penzionsirokydul.cz/ 9 km**
9. **http://www.pensionpaseka.cz/ 13 km**
10. **http://penzion.lubna.cz/cz/kontakt/ 7 km**
11. **http://www.penzionnalukach.cz 9 km**
12. **http://www.penzion555.cz/cs/ 14 km**
13. **http://www.pivovar.hotel-cz.com/ 14 km**
14. **http://www.penzionadela.cz/ 14 km**
15. **http://www.penzionnachalupe.cz/ 14 km**
16. ***http://www.senknoziredobroty.cz* 14 km**
17. ***http://www.naskalach.cz* 4 km**
18. **http://www.dumbratricapku.cz 3 km**
19. **http://www.chatyporici.cz/ 2 km**
20. **https://www.chata-polanka.cz 14 km**
21. **http://apartman-novehrady.eu 11km**
22. **http://www.penzion-merkur.cz/ 12 km**
23. https://bludicka.cz/ 11km
24. **https://www.biobyt.cz/ 5 km**

25. https://www.ubytovani-policka.cz/ubytovani/ 14km
26. http://www.penziontaurus.cz 7 km
27. http://www.hospodanaranci.sweb.cz 2 km
28. https://www.protiproudu.eu/ 2 km

Renting the whole house

29. https://www.roubenkaosik.cz/ 7 km
30. https://www.e-chalupy.cz/vychodni_cechy/ubytovani-horni-ujezd-toulovcova-chalupa-18634.php 0,4 km
31. https://www.e-chalupy.cz/chalupa-porici-u-litomysle-pronajem-o16200 4km

More possible acomodations are in town Litomyšl 12 km

Free time for family members

Swimming and sports complex Sebranice
www.sebranice.cz/sportovni_areal_koupaliste 7 km
Toulovcovy maštale - sandstone rocks www.mastale.cz 4 km
Svojanov Castle www.svojanov.cz 32 km
Litomyšl Castle www.zamek-litomysl.cz 12 km
The town of Policka, a picturesque town with medieval walls
Bohuslav Martinů Museum www.policka.org 14 km
Nové Hrady Castle www.nove-hrady.cz/ 11 km

Photos, videos, reults and tombola from Samba cup 2025 on WWW.F3J.COM

Big thanks to our sponsors !!!

KST®
DIGITAL SERVO

DUALSKY®
ADVANCED POWER SYSTEMS

T9HobbySport
Performance R/C Specialists

GDW
— DIGITAL SERVO —

AXi

RC electronics

MKS
Servo-tech

grm
SYSTEMS

www.F5JPRO.com

SAMBA
model

RC
Studio

CHASERVO®
CHAMPIONSHIP PERFORMANCE

JETI model

GaBoR
obaly
www.gaborbag.sk

mahmondi
MODELLSPORT

HOREJSI

SERVORAHMEN.de

GEORGI MIROV
PROPELLERS

KAVAN

RC Gliders

CN MODELS

JR PROPO®

Florian Schambeck
Luftsporttechnik

LEOMOTION

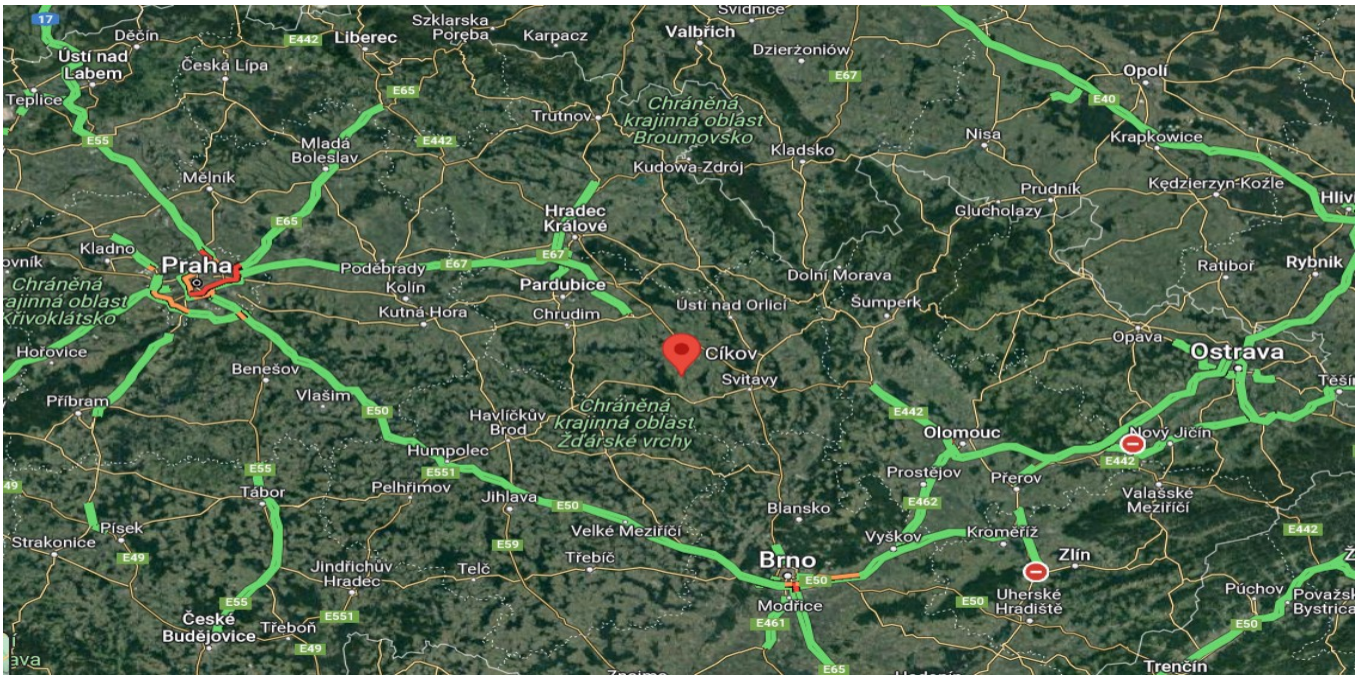
Děčín
Ústí nad Labem
Česká Lípa
Teplice
Liberec
Szklarska Poręba
Karpacz
Valbřich
Dzierżoniów
Opolí
Trutnov
Chráněná krajinná oblast Broumovsko
Kladsko
Nisa
Krapkowice
Mladá Boleslav
Kudowa-Zdrój
Mělník
Prudník
Kędzierzyn-Koźle
Glucholazy
Hradec Králové
Kladno
Praha
Poděbrady
Kolín
Pardubice
Dolní Morava
Ratibor
Rybnik
Chráněná krajinná oblast Křivoklátsko
Kutná Hora
Chrudim
Ústí nad Orlicí
Šumperk
Horovice
Benešov
Cíkov
Opava
Ostrava
Příbram
Vlašim
Svitavy
Havlíčkův Brod
Chráněná krajinná oblast Žďárské vrchy
Olomouc
Nový Jičín
Humpolec
Prostějov
Přerov
Tábor
Pelhřimov
Jihlava
Valašské Meziříčí
Blansko
Písek
Velké Meziříčí
Vyškov
Kroměříž
Strakonice
Třebíč
Brno
Zlín
Jindřichův Hradec
Telč
Modřice
Uherské Hradiště
Púchov
České Budějovice
Třeboň
Trenčín

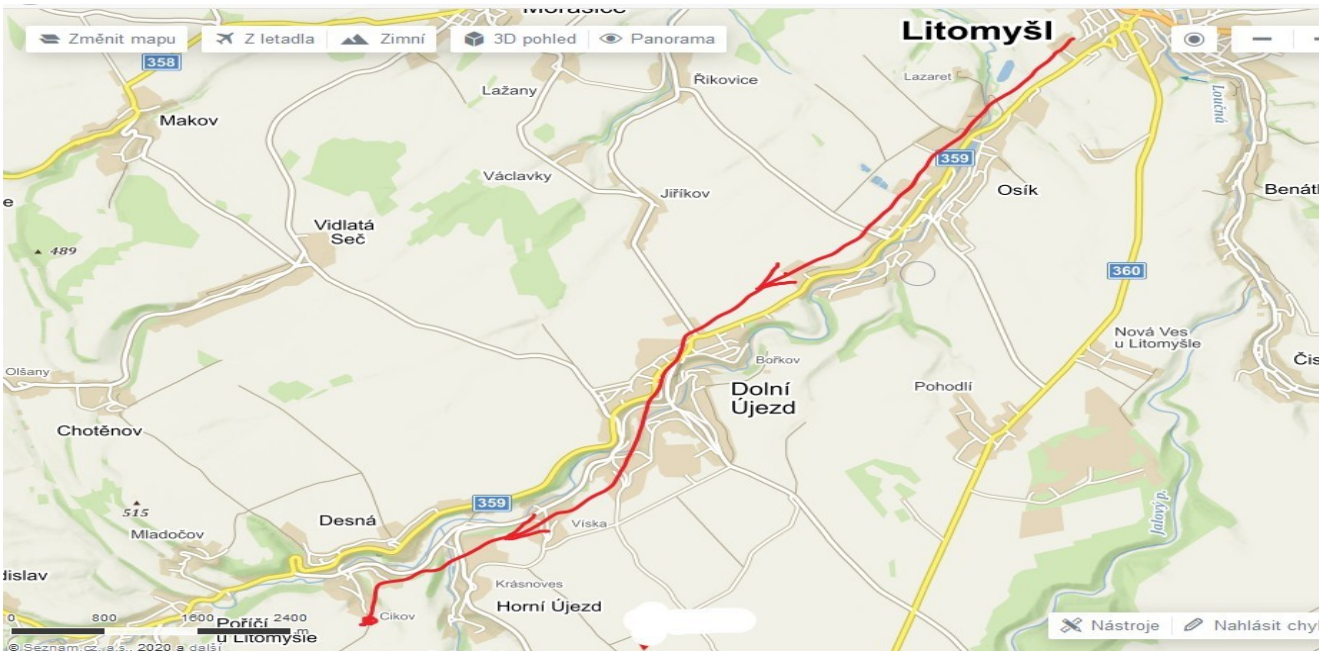
Změnit mapu
Z letadla
Zimní
3D pohled
Panorama
Litomyšl
Lažany
Říkovice
Lazaret
Makov
Václavky
Jiříkov
Osík
Vidlatá Seč
Nová Ves u Litomyšle
Olšany
Bořkov
Dolní Újezd
Pohodlí
Chotěnov
Desná
Mladočov
Víska
Krásnoves
Horní Újezd
Cikov
Poříčí u Litomyšle
Nástroje
Nahlásit chyb

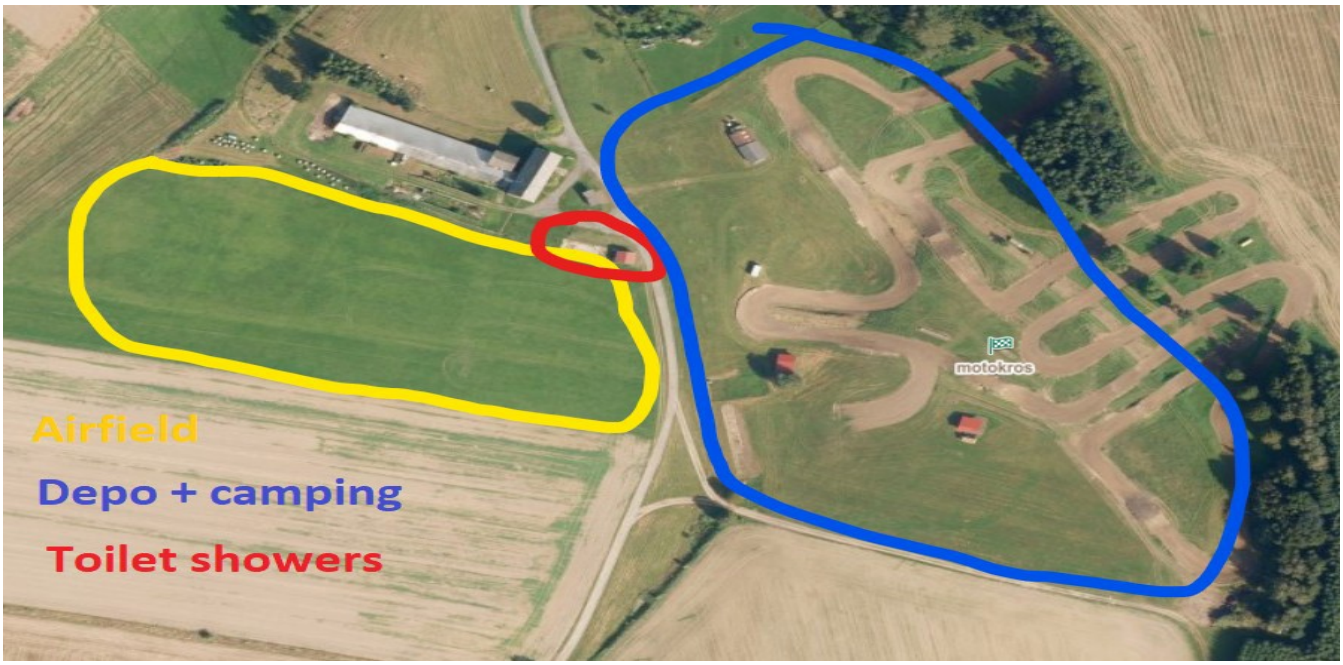
motokros
Airfield
Depo + camping
Toilet showers